

**Saturday, March 14, 2020**  
**2020 Riverside King High School Show**  
**@ Martin Luther King High School in Riverside, California**  
**Winter Guard Association of Southern California (WGASC)**

**ITINERARY**

<b>TIME</b>	<b>EVENT</b>
11:00 AM	Report Arrive in Uniform with Warm-Ups / Get Ready (Hair, Make-Up, etc.) Load Equipment Lunch ( <i>provided by the boosters</i> )
12:45 PM	All Drivers Meet at THHS and Check-In
1:00 PM	Depart from Trabuco Hills High School
2:15 PM	Arrive at Martin Luther King High School Check-in / Restroom Snack ( <i>provided by the boosters</i> )
3:00 PM	Take Formal Group Pictures
3:20 PM	Line-up to depart for warm-up
3:25 PM	Warm-Up (Both Guards)
5:25 PM	Depart from warm-up
5:35 PM	Ready Door
<b>5:48 PM</b>	<b>Junior Varsity Guard Performance</b> Snack ( <i>provided by the boosters</i> )
6:10 PM	Varsity Guard - Quick Re-Warm / Stand Still Run
6:45 PM	Depart from warm-up
6:50 PM	Ready Door
<b>7:02 PM</b>	<b>Varsity Guard Performance</b>
7:15 PM	Return to the gymnasium
7:24 PM	Awards
8:00 PM	Fold Floor / Load Snack ( <i>provided by the boosters</i> )
8:45 PM	Depart from Martin Luther King High School
10:00 PM	Approximate Arrival at Trabuco Hills High School
10:05 PM	Unload Equipment and Clean-Up
10:30 PM	Approximate Dismissal

**\*\*\* Please keep in mind, no schedule is sacred and always subject to change!!!**



## **DIRECTIONS FROM TRABUCO HILLS HIGH SCHOOL**

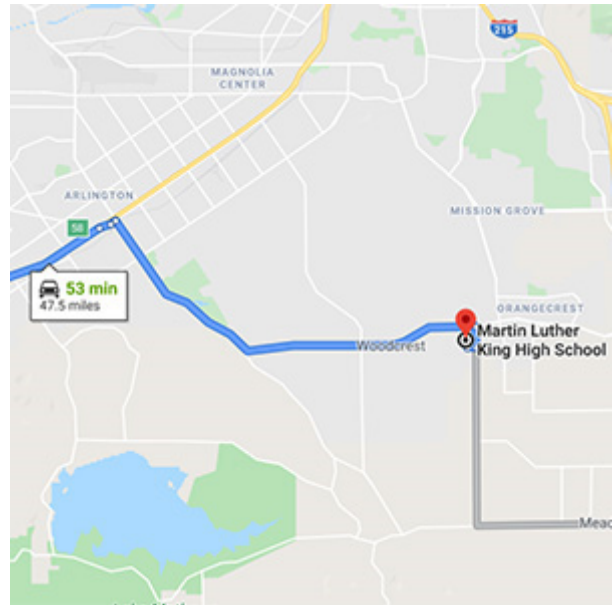
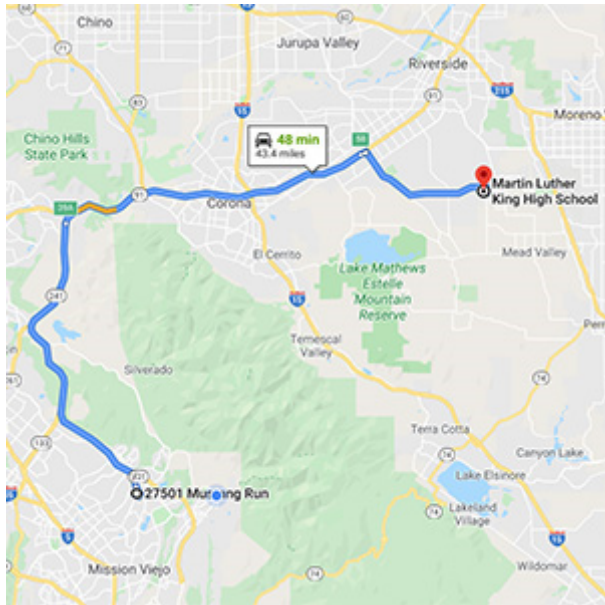

### **Martin Luther King High School 9301 Wood Road Riverside, California 92508**

Distance: 43.4 miles Approximate Travel Time: 48 mins

#### ***Via The Toll Roads***

- Take SR-241 Toll Road North
- The Tomato Springs Toll Plaza is \$4.04 and the Windy Ridge Toll Plaza is \$4.23
- Take SR-91 Freeway East
- Exit Van Buren Boulevard (Exit #58) and turn left on Indiana Avenue
- Turn right on Van Buren Boulevard
- Turn right on Wood Road
- Martin Luther King High School will be on your right-hand side

#### ***Without The Toll Roads***

- Take I-5 Freeway North
- Take SR-57 Freeway North
- Take SR-91 Freeway East
- Exit Van Buren Boulevard (Exit #58) and turn left on Indiana Avenue
- Turn right on Van Buren Boulevard
- Turn right on Wood Road
- Martin Luther King High School will be on your right-hand side

**Saturday, March 14, 2020**  
**2020 Riverside King High School Show**  
**@ Martin Luther King High School in Riverside, California**  
**Winter Guard Association of Southern California (WGASC)**

**Performance Schedule (as of 03/10/20)**

<b>CLASS</b>	<b>SCHOOL</b>	<b>PERFORM</b>
Exhibition	Riverside Poly High School	10:00 AM
JH AAA	Hollencrest Middle School	10:07 AM
JH AAA	Magnolia Junior High School (JV)	10:14 AM
JH AAA	Sierra Middle School	10:21 AM
JH AAA	Cedar Middle School	10:28 AM
JH AAA	March Middle School	10:35 AM
<b><i>BREAK</i></b>		<b><i>10:42 AM</i></b>
JH AA	San Gorgonio Middle School	10:49 AM
JH AA	Ramona Junior High School	10:56 AM
JH AA	Miller Middle School	11:03 AM
JH AA	Central Middle School	11:10 AM
JH A	Magnolia Junior High School (Varsity)	11:17 AM
JH A	Gage Middle School	11:24 AM
JH A	Earhart Middle School	11:31 AM
<b>AWARDS</b>		<b>11:52 PM</b>



**Saturday, March 14, 2020**  
**2020 Riverside King High School Show**  
**@ Martin Luther King High School in Riverside, California**  
**Winter Guard Association of Southern California (WGASC)**

**Performance Schedule (as of 03/10/20)**

<b>CLASS</b>	<b>SCHOOL</b>	<b>PERFORM</b>
HSAA - Round 1	Yucca Valley High School	12:37 PM
HSAA - Round 1	John North High School	12:44 PM
HSAA - Round 1	Yucaipa High School	12:51 PM
HSAA - Round 1	Orange Vista High School	12:58 PM
HSAA - Round 1	Cajon High School	1:05 PM
HSAA - Round 1	Moreno Valley High School	1:12 PM
HSAA - Round 1	Corona High School	1:19 PM
<b><i>BREAK</i></b>		<b><i>1:26 PM</i></b>
HSAA - Round 2	Irvine High School (JV)	1:33 PM
HSAA - Round 2	Rubidoux High School Cadets	1:40 PM
HSAA - Round 2	Beckman High School A	1:47 PM
HSAA - Round 2	Los Osos High School #2	1:54 PM
HSAA - Round 2	Desert Mirage High School	2:01 PM
HSAA - Round 2	AB Miller High School	2:08 PM
HSAA - Round 2	Westminster High School (JV)	2:15 PM
<b><i>BREAK</i></b>		<b><i>2:22 PM</i></b>
HS A - Round 1	South East High School	2:29 PM
HS A - Round 1	Oak Hills High School	2:36 PM
HS A - Round 1	Santiago High School Teal	2:43 PM
HS A - Round 1	Hesperia High School	2:50 PM
HS A - Round 1	Rubidoux High School Black	2:57 PM
<b><i>BREAK</i></b>		<b><i>3:04 PM</i></b>
HS A - Round 2	Santa Margarita Catholic High School	3:11 PM
HS A - Round 2	Irvine High School	3:18 PM
HS A - Round 2	Capistrano Valley High School	3:25 PM
HS A - Round 2	North Torrance High School	3:32 PM
HS A - Round 2	Norco High School	3:39 PM
<b>AWARDS</b>		<b>4:00 PM</b>



**Saturday, March 14, 2020**  
**2020 Riverside King High School Show**  
**@ Martin Luther King High School in Riverside, California**  
**Winter Guard Association of Southern California (WGASC)**

**Performance Schedule (as of 03/10/20)**

<b>CLASS</b>	<b>SCHOOL</b>	<b>PERFORM</b>
SAAA - Round 1	Fallbrook High School	4:45 PM
SAAA - Round 1	Arlington High School	4:52 PM
SAAA - Round 1	Santiago High School Black	4:59 PM
SAAA - Round 1	Rubidoux High School Gold	5:06 PM
SAAA - Round 1	Los Osos High School #1	5:13 PM
SAAA - Round 1	Villa Park High School	5:20 PM
<b>BREAK</b>		<b>5:27 PM</b>
SAAA - Round 2	Sultana High School	5:41 PM
<b>SAAA - Round 2</b>	<b>Trabuco Hills High School (JV)</b>	<b>5:48 PM</b>
SAAA - Round 2	Bloomington High School	5:55 PM
SAAA - Round 2	Riverside King High School #1	6:02 PM
SAAA - Round 2	Summit High School	6:09 PM
SAAA - Round 2	Ramona High School (Riverside)	6:16 PM
<b>BREAK</b>		<b>6:23 PM</b>
SAA	Patriot High School	6:30 PM
SAA	Santa Ana High School	6:38 PM
SA	Westminster High School (Varsity)	6:46 PM
SA	Westminster High School (Varsity)	6:54 PM
<b>SA</b>	<b>Trabuco Hills High School</b>	<b>7:02 PM</b>
SA	San Pedro High School	7:10 PM
<b>AWARDS</b>		<b>7:32 PM</b>
<i>Individual Equipment</i>	<i>Denise Johnson</i>	
<i>Individual Movement</i>	<i>Katie Anderson</i>	
<i>Design Analysis</i>	<i>Ed Martinez</i>	
<i>General Effect 1</i>	<i>Scott Ruiz</i>	
<i>General Effect 1</i>	<i>George Armenta</i>	
<i>Design Clinician</i>	<i>George Armenta</i>	
<i>Timing &amp; Penalties</i>	<i>Robin Gin</i>	
<i>Chief Judge</i>	<i>Scott Ruiz</i>	
<i>Tech</i>	<i>Lori Sidell</i>	
<i>Announcer</i>	<i>Robert MacFadden</i>	
<i>Contest Director</i>	<i>Lori Aguirre</i>	



Performer Re-Entry

Back Bleachers

Performer Entrance

Spectator Entrance/Exit

Front Bleachers

Performer Exit

# M.L. King High School Campus

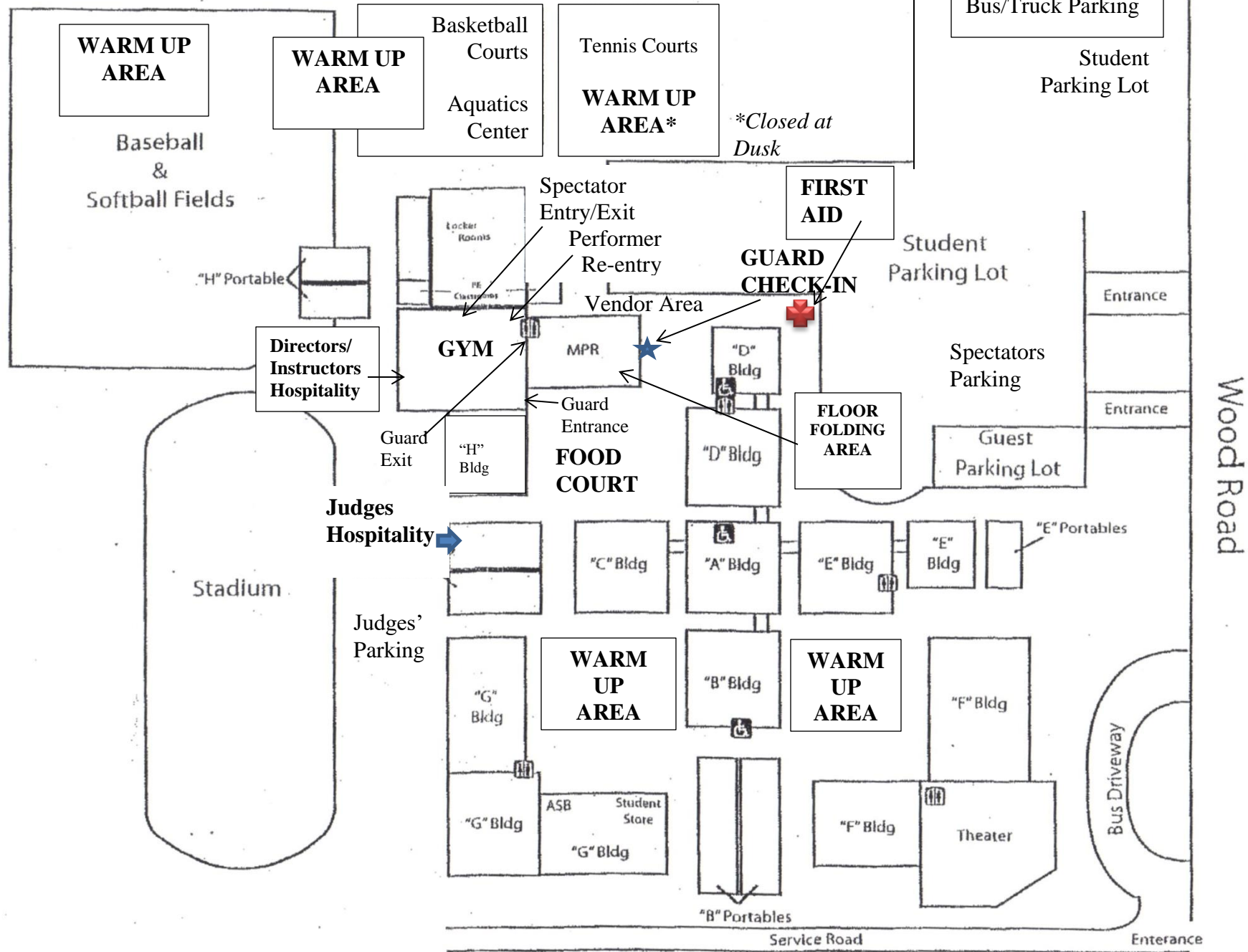



# MARTIN LUTHER KING HIGH SCHOOL

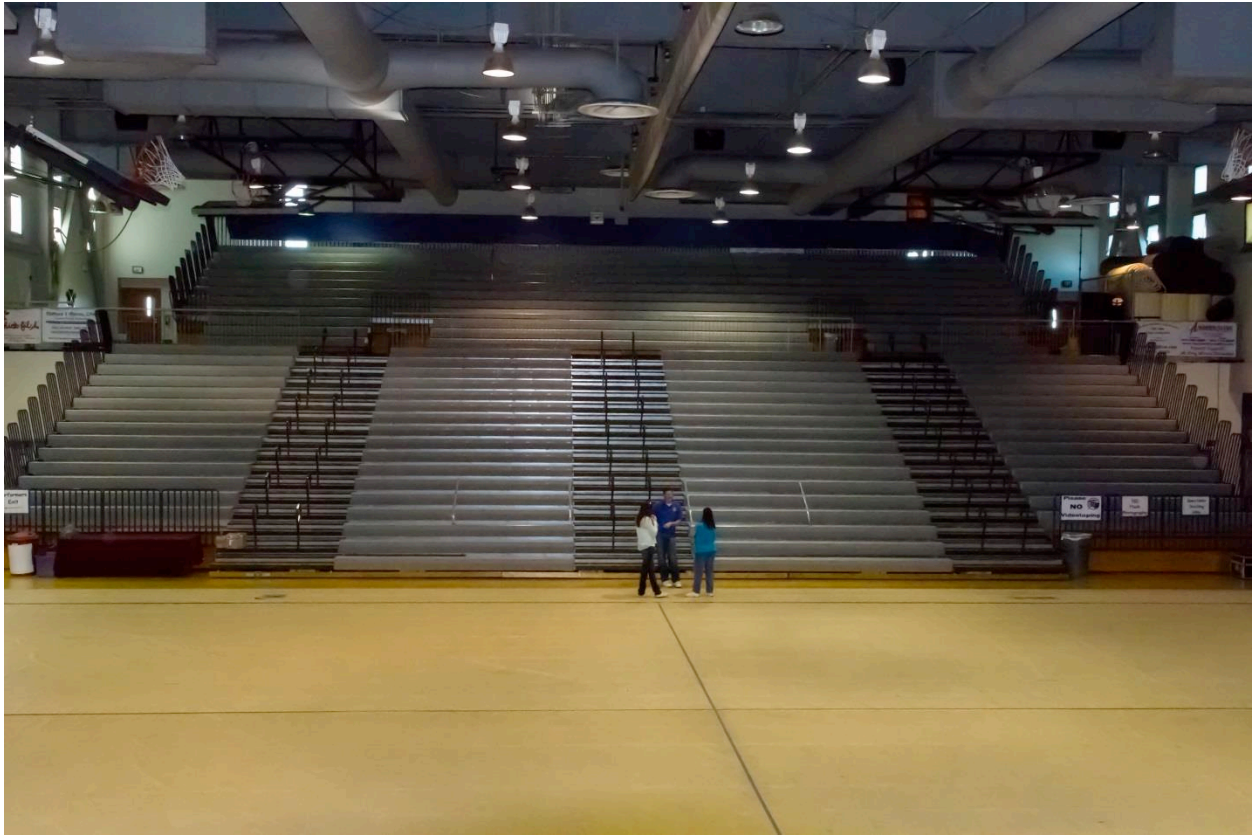

Gym – Home (Spectator) side

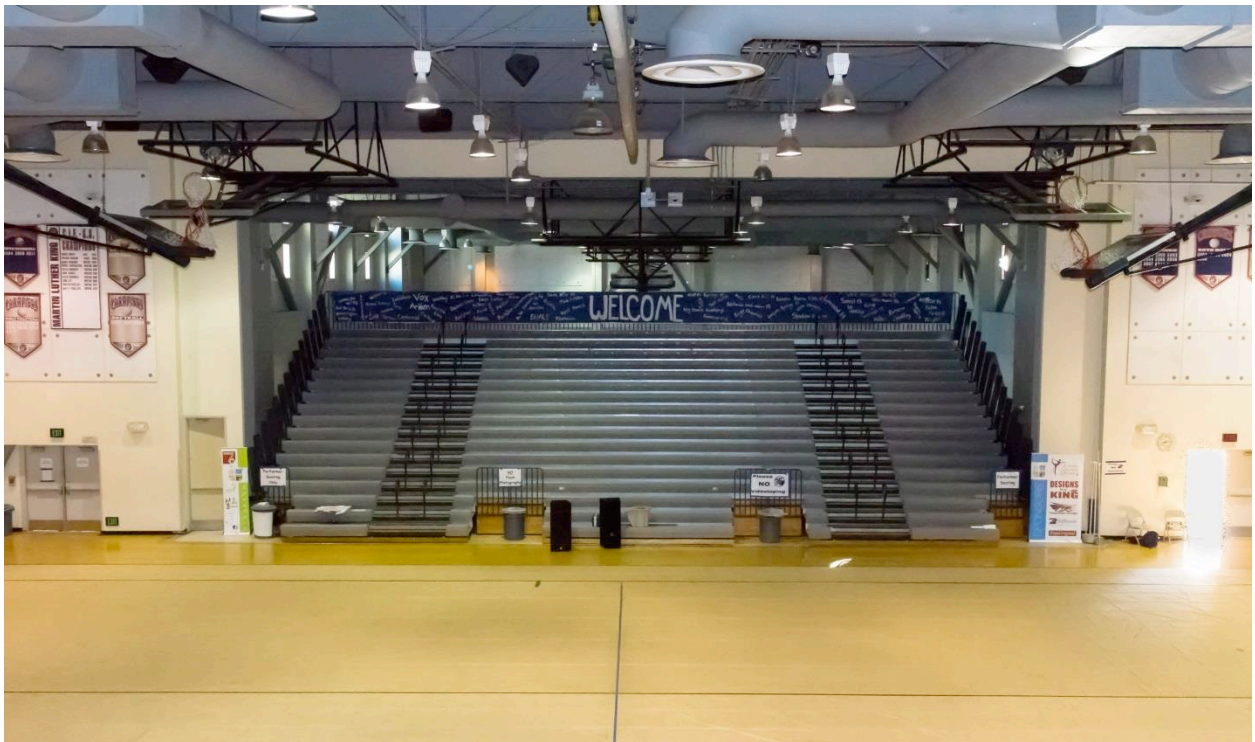

Visitor (Performer) side



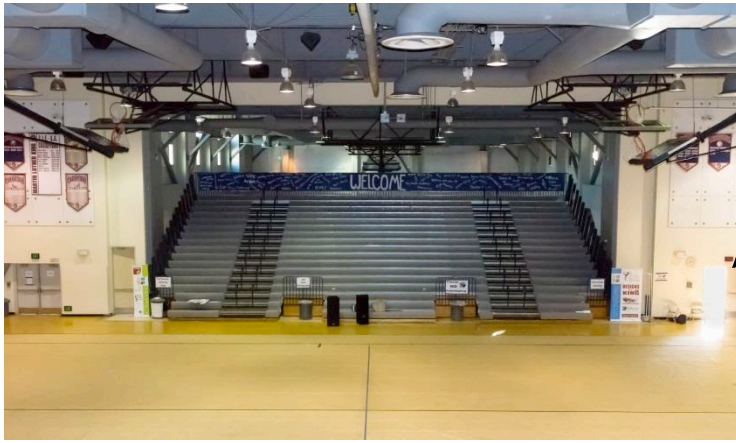

Performer's Entrance

Door: Height: 6' 10"  
Width: 6' 0"

Inside view from spectator's side.

Performer's Entrance Door  
Outside view

Door: Height: 6' 10"  
Width: 6' 10"

Columns: Width: 3' 11"

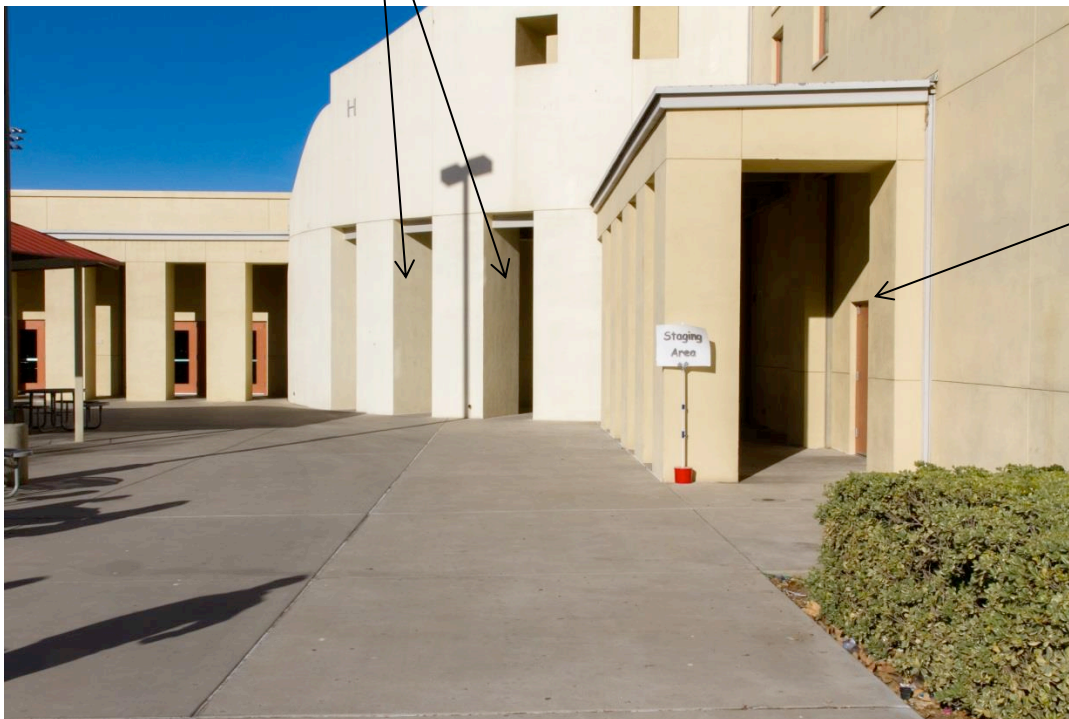
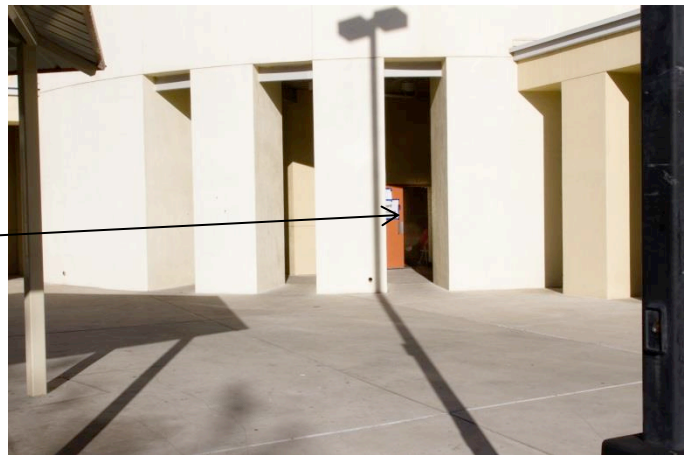

Column Entrance:  
Width: 5' 11"

Staging area

### Performer's Exit Door

Door: Height: 6' 10"  
Width: 6' 0"

Inside View  
Facing Spectator's Side

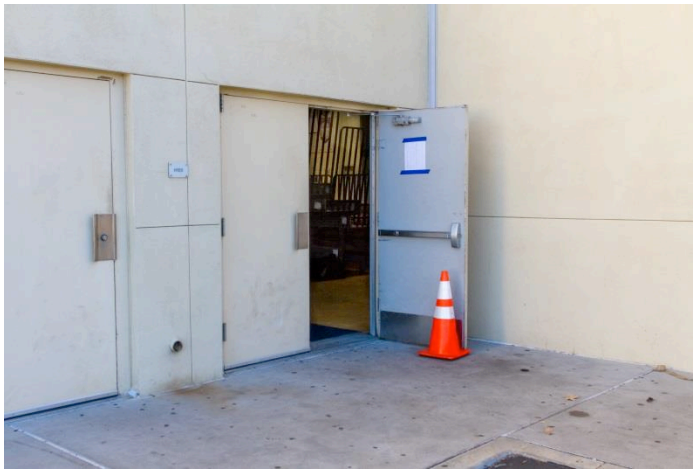

### Performer's Exit Door

Outside View

Door: Height: 6' 10"  
Width: 6' 0"

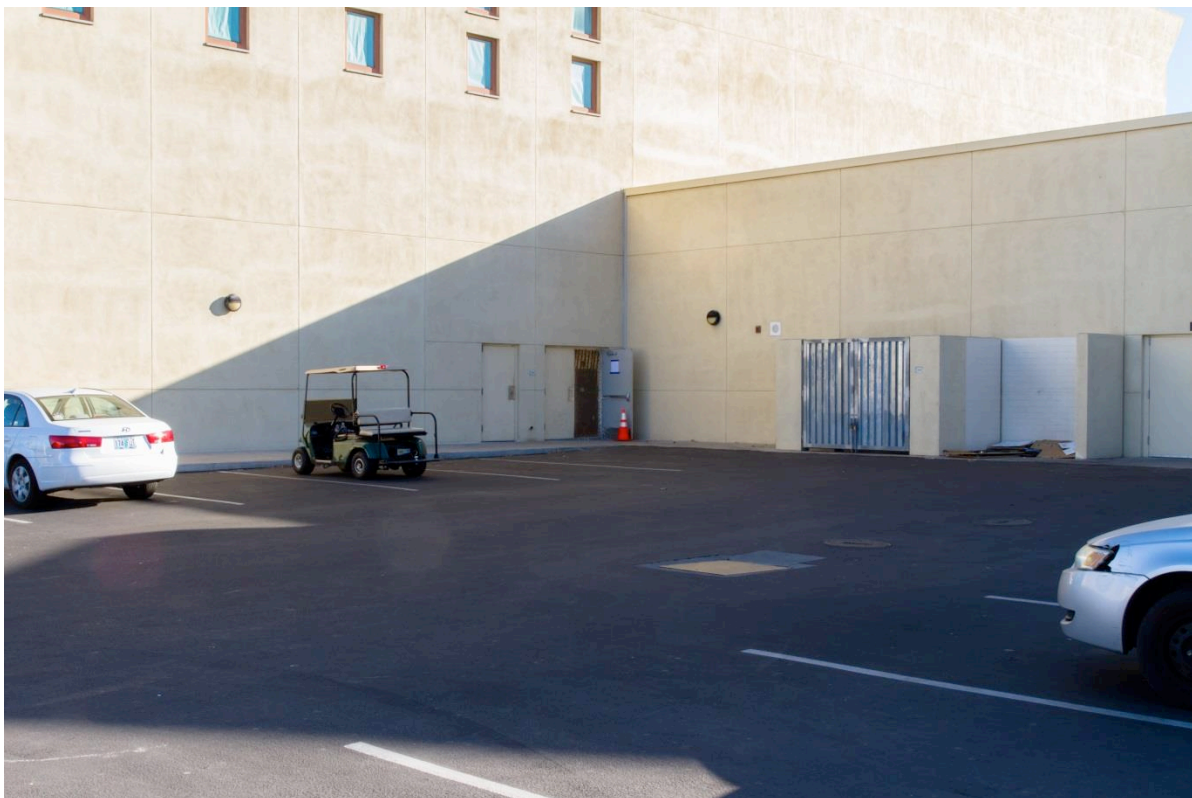



Main Entrance of Gym

Spectator's Entrance

Performer's Re-entry



Concessions & Vendor Area



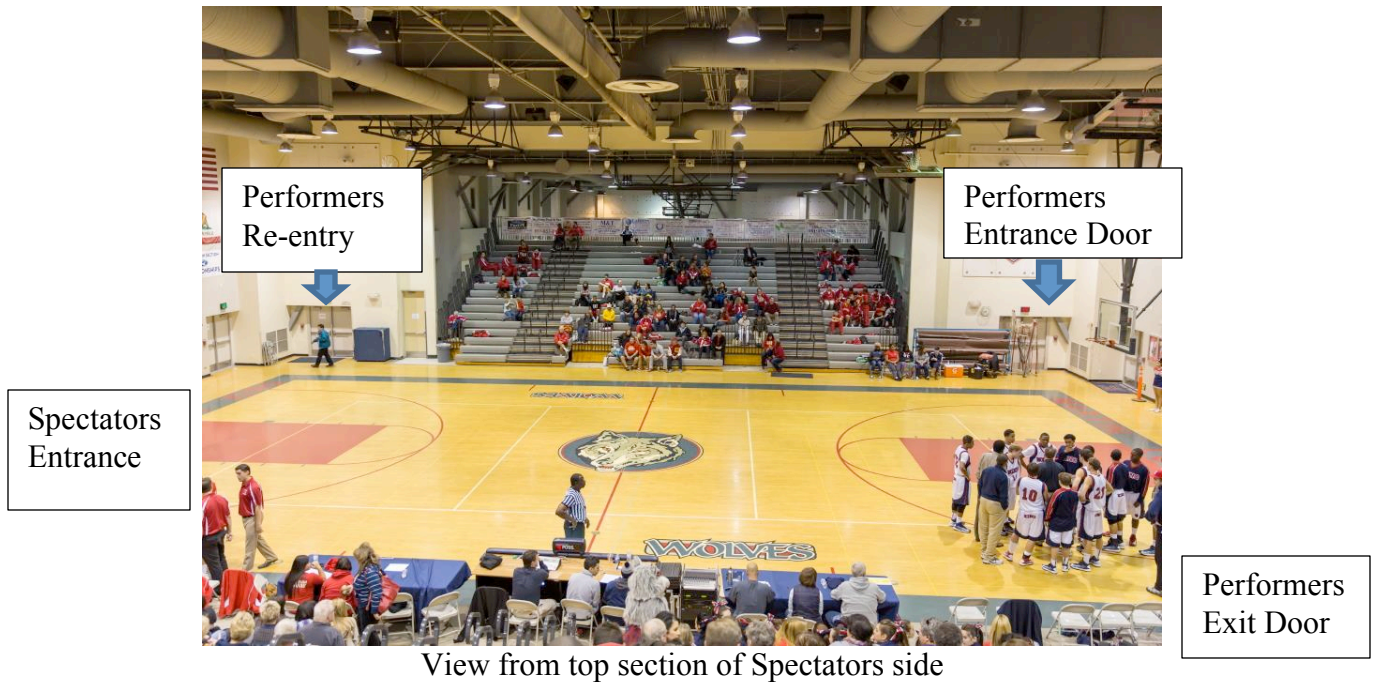

Floor Folding Area



# MARTIN LUTHER KING HIGH SCHOOL

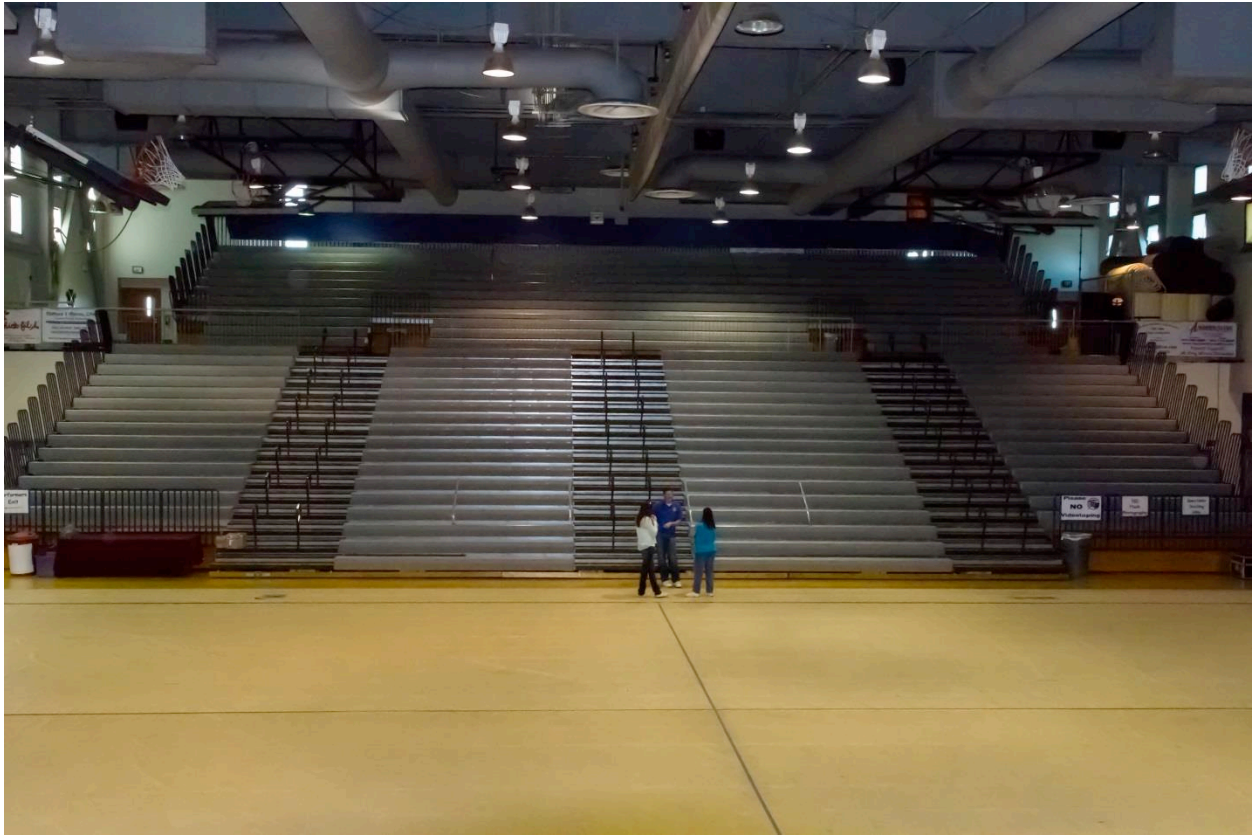

Gym – Home (Spectator) side

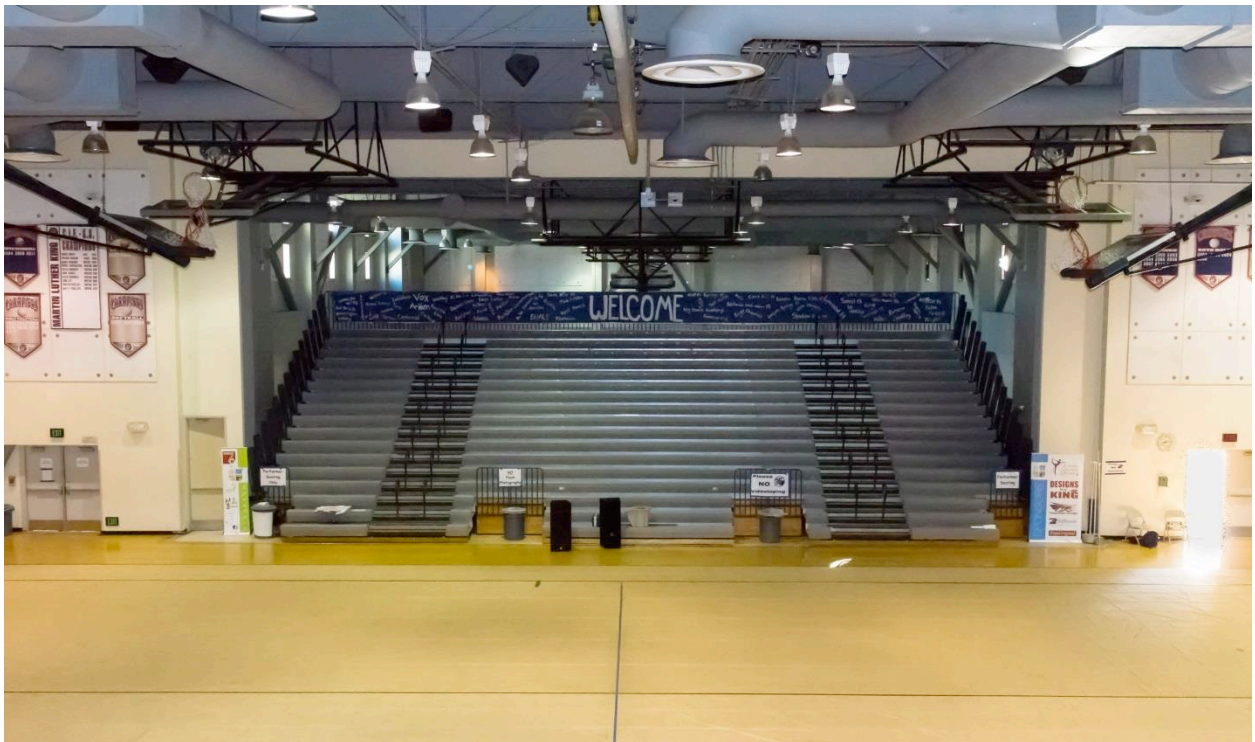

Visitor (Performer) side



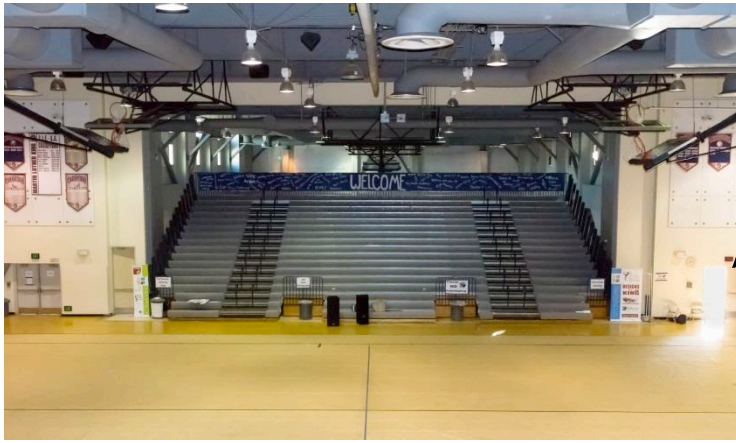

Performer's Entrance

Door: Height: 6' 10"  
Width: 6' 0"

Inside view from spectator's side.

Performer's Entrance Door  
Outside view

Door: Height: 6' 10"  
Width: 6' 10"

Columns: Width: 3' 11"

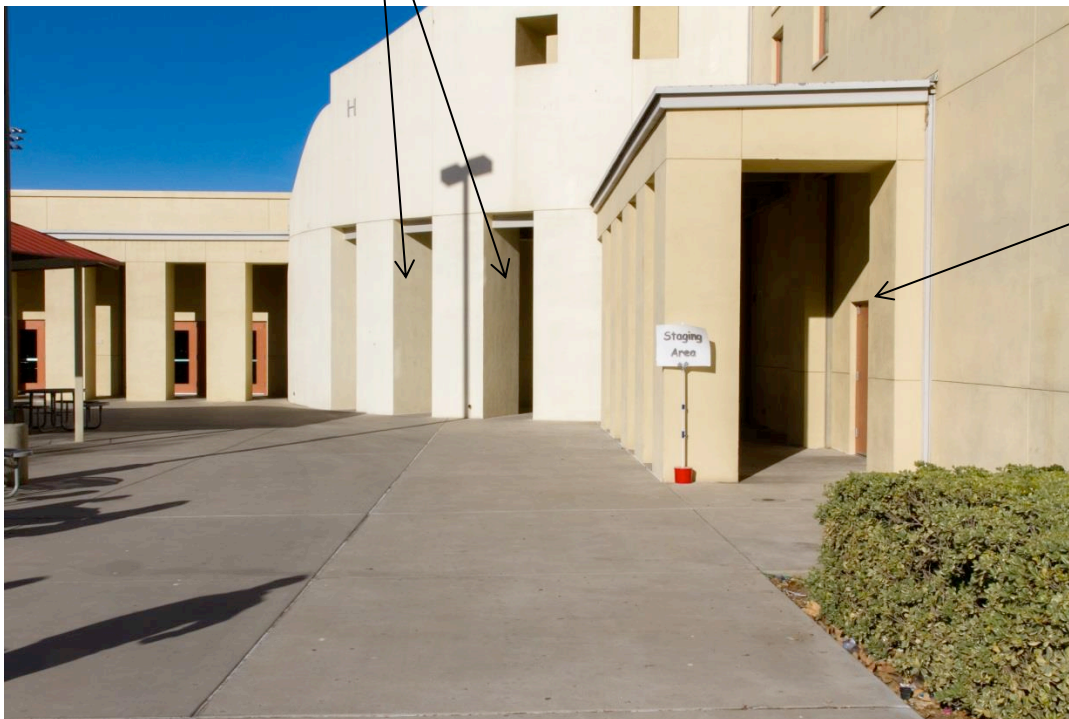
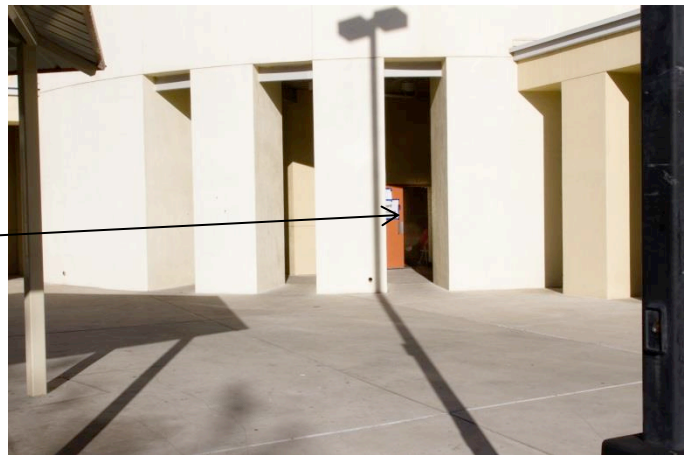

Column Entrance:  
Width: 5' 11"

Staging area

### Performer's Exit Door

Door: Height: 6' 10"  
Width: 6' 0"

Inside View  
Facing Spectator's Side

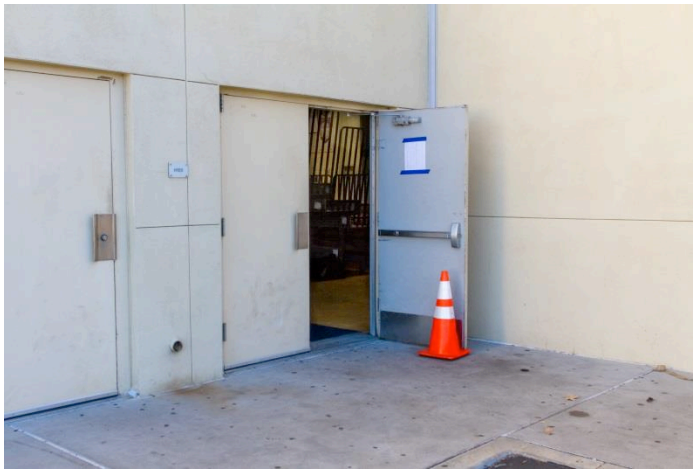

### Performer's Exit Door

Outside View

Door: Height: 6' 10"  
Width: 6' 0"

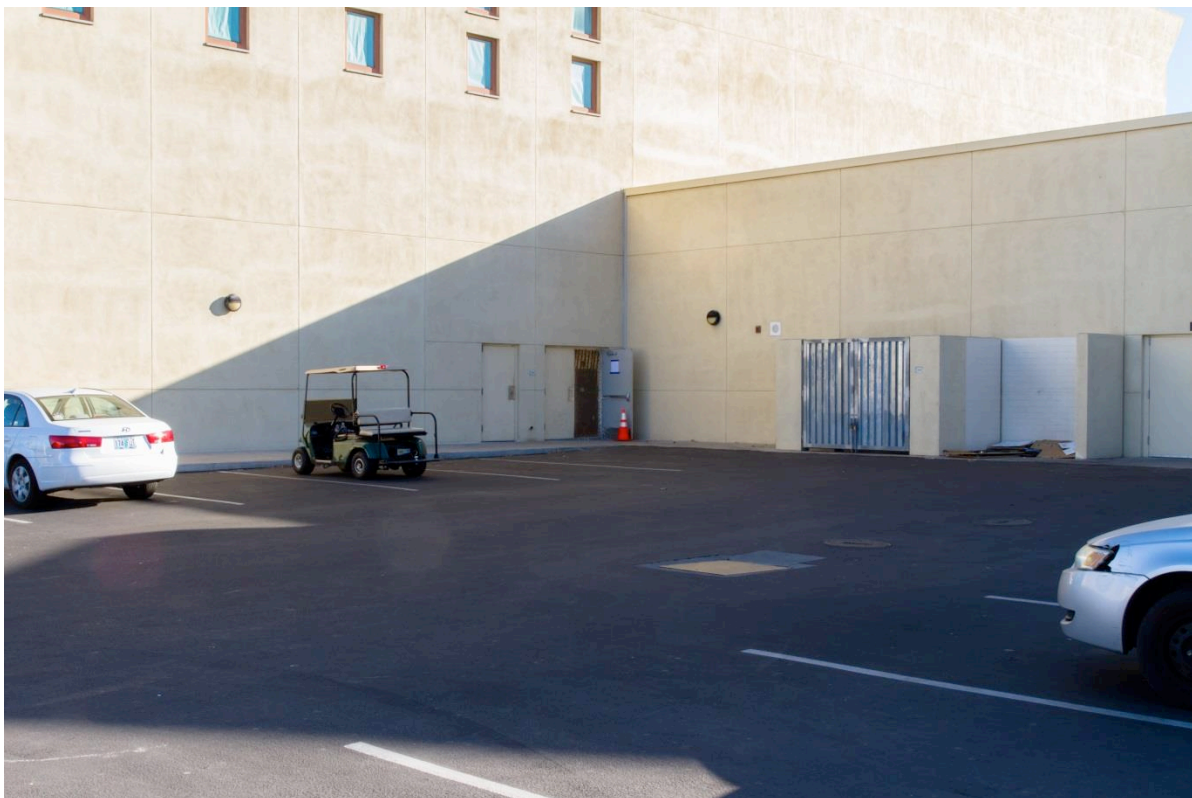



Main Entrance of Gym

Spectator's Entrance

Performer's Re-entry



Concessions & Vendor Area



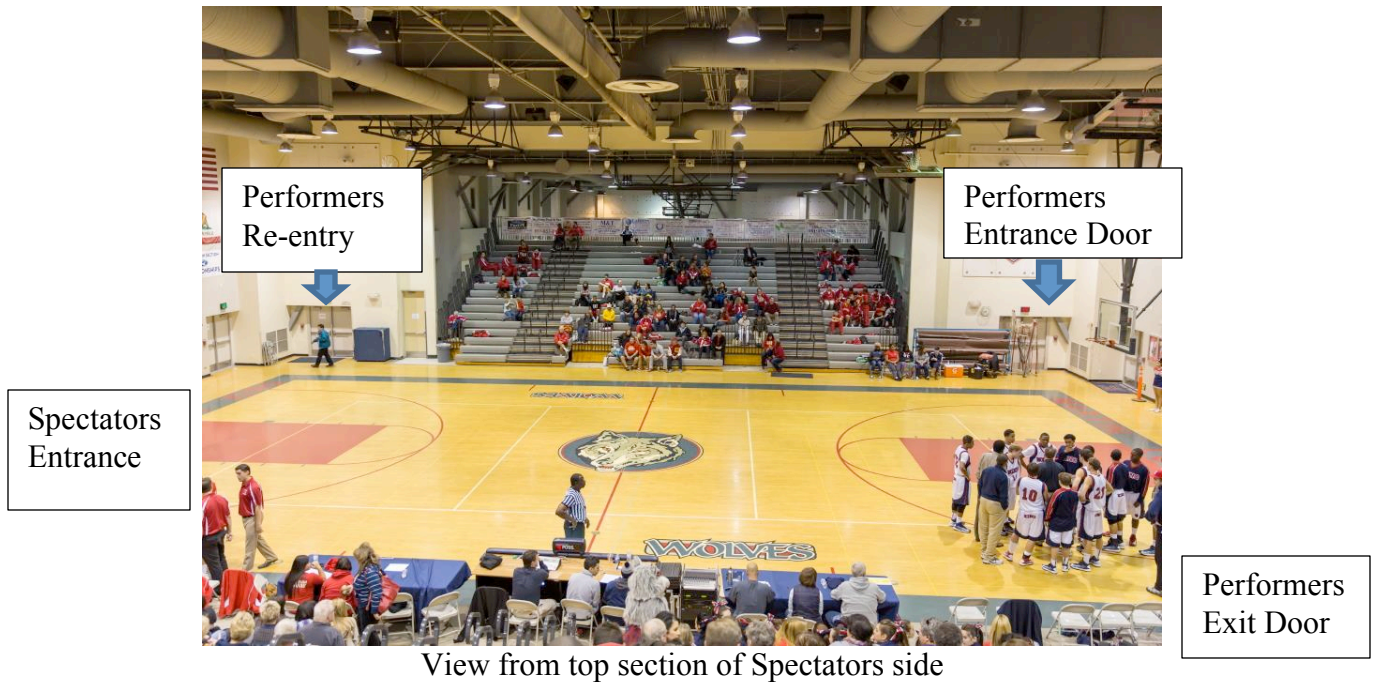

Floor Folding Area